

Hi!

Your guide to a healthy smile for life

Check-ups, hygiene, fillings, emergencies, children's dentistry and replacing missing teeth, explained simply by our dentists. Read it in 10 minutes. Keep it, share it, no obligation.

DENTOPEDIA GROUP · RATED 4.9 ON GOOGLE · FIVE CLINICS

STEP ONE

Healthy teeth start with *regular check-ups*

Most dental problems are silent at first. Decay, gum disease and cracks rarely hurt until they are bigger, more involved and more expensive to fix. Seeing us twice a year means we catch them early, while treatment is quick and simple.

1

Check-up and X-rays

A full examination of your teeth, gums, bite and soft tissues, with X-rays where needed so nothing is missed.

New patient examination £50

2

Hygiene clean

Removes tartar and staining, protects your gums and leaves your mouth feeling fresh. Airflow stain removal is available.

Hygiene from £75

3

Your home care plan

Simple, personal advice on brushing, cleaning between your teeth, diet and fluoride, so your teeth stay healthy between visits.

Included with your visit

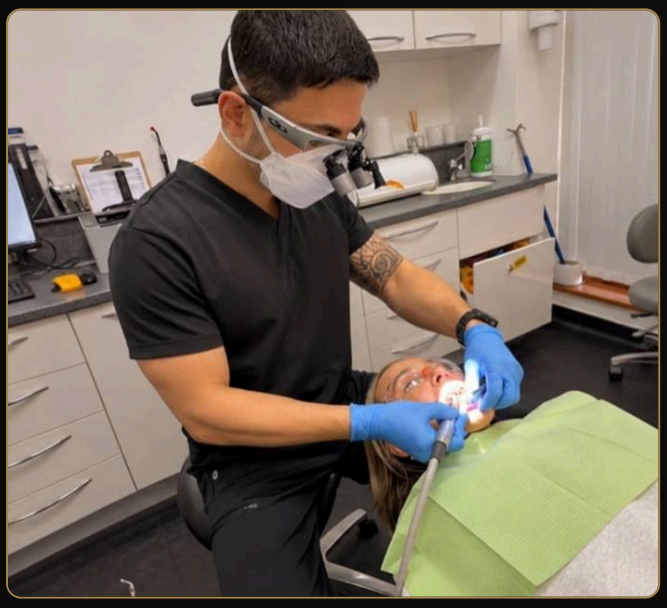



Gum health matters
Gum disease is a leading cause of tooth loss in adults, and it is largely preventable with regular hygiene visits.

Early is easier
A small filling today can avoid a root canal or crown later. Little and often keeps big problems away.

Oral cancer screening
Every examination includes a check of your mouth, tongue and throat for any early warning signs.

Prevention first... then peace of mind.

YOUR TREATMENTS

Everyday dentistry, *done properly*

When something does need treatment, we explain your options clearly, give you a written plan and cost before we start, and make sure you are comfortable throughout.



White fillings

Good for: decay, chipped or worn teeth, and replacing old metal fillings.
How: tooth-coloured composite is bonded to the tooth, usually in one visit with local anaesthetic.
Worth knowing: small problems caught early are quicker, more comfortable and cheaper to fix.

Fixed price confirmed before we start

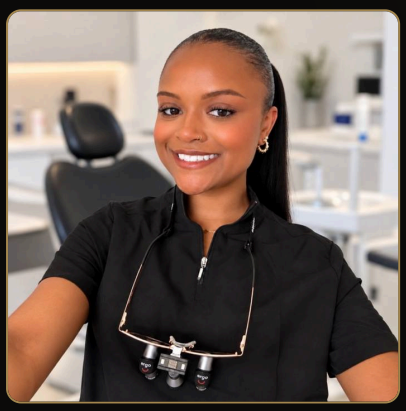

Root canal treatment

Good for: a tooth with an infected or badly inflamed nerve, often the cause of severe toothache.
How: we gently clean, shape and seal the canals inside the tooth under local anaesthetic, usually over one or two visits.
Worth knowing: it saves your natural tooth, and modern treatment feels much like having a filling.

Fixed price confirmed before we start



Crowns

Good for: heavily filled, cracked, weak or root-treated teeth that need protecting.
How: we prepare the tooth, take a digital scan, fit a temporary, then fit your custom-made crown.
Worth knowing: a well-made crown protects the tooth for many years and is matched to your natural shade.

Crowns from £850

Our guarantee: all our work comes with a 6 month guarantee, extended to 12 months for Dentopedia Platinum Plan members. Prices are fully inclusive of treatment and aftercare.

Honest advice, clear prices, no surprises.

PEACE OF MIND

Here when you need us, *for the whole family*

Toothache never comes at a good time, nerves are completely normal, and children deserve a positive start. Here is how we look after you.



Emergency appointments

Good for: toothache, swelling, a broken or knocked tooth, or a lost crown or filling.
How: call us on 0800 211 8111 and we will find you the earliest emergency appointment at your nearest clinic, or choose "Emergency" when you book online.
Worth knowing: do not wait for pain to settle. Swelling or pain that wakes you at night needs to be seen.

Call 0800 211 8111



Nervous patients and sedation

Good for: anyone who feels anxious about the dentist, has had a bad experience, or needs longer treatment.
How: we go at your pace, explain every step and agree a stop signal. Sedation is available for calm, comfortable treatment.
Worth knowing: just tell us you are nervous when you book. You will never be judged.

Ask about sedation



Children's dentistry

Good for: babies, children and teenagers, from their first visit onwards.
How: friendly check-ups, fluoride and fissure protection, and simple advice for parents.
Worth knowing: under 18s receive 50% off dental treatment when a parent is a registered patient seen in the last 12 months (excludes orthodontics and implants).

Children's plan add-on +£5 a month

Calm, kind care for every age.

YOUR OPTIONS

Replacing *missing teeth*

A gap is more than a cosmetic issue. Neighbouring teeth can drift, your bite can change and chewing becomes harder. There is a solution for every situation and budget.



Dental implants

Good for: replacing one, several or all of your teeth with a fixed, natural-looking result.
How: a titanium post replaces the root, then a crown, bridge or full arch is fitted on top. A CBCT scan checks your bone first.
Worth knowing: implants do not affect neighbouring teeth and, with good care, can last for decades.

Single implant with crown from £2,750



Bridges

Good for: filling a gap when the teeth either side are strong, or would benefit from crowns.
How: a fixed false tooth is attached to the neighbouring teeth, usually over two visits.
Worth knowing: a Maryland bridge is a conservative option that needs little or no drilling.

Bridges from £800 per unit



Dentures

Good for: replacing several or all teeth in an arch, quickly and affordably.
How: custom-made in acrylic, flexible or chrome, designed to fit comfortably and look natural.
Worth knowing: dentures can later be fixed onto implants for extra stability.

Partial dentures from £550

Not sure which is right for you?

That is what the free consultation is for. We look at your teeth, gums and bone, and give you your options and costs in writing.

Spread the cost: 0% finance over 12 months, or up to 60 months, from £250. Finance is subject to status.

A complete smile, built to last.

NEXT STEPS

Stay protected with the *Platinum Plan*

£19.95 a month

Two examinations, two hygiene visits and two sets of X-rays every year, plus 10% off private treatment and an extended 12 month guarantee on your work.

Add-ons, +£5 a month each

Hygiene Plus: two extra hygiene visits a year

Airflow: Airflow cleaning and fluoride

Children: two check-ups, a hygienist visit, emergency assessments and fluoride

Highly qualified dentists, *here to help you*

We listen first, explain your options honestly and give you your plan and costs in writing. No pressure to decide on the day.



Free consultation

Talk through your options with a treatment coordinator.

0% finance

Spread the cost with monthly payments, subject to status.

4.9 star reviews

Rated by hundreds of patients across our clinics.

BOOK YOUR APPOINTMENT

0800 211 8111

Book online	dentopediagroup.portal.dental
WhatsApp	07931 988879
Email	hello@dentopediagroup.com
Clinics	Oxford · Dorchester-on-Thames · Marlow · Woodley · Redbourn

Prices are "from" prices and a guide; your exact plan and cost are confirmed in writing in a personal treatment plan. Results vary from person to person. Finance is subject to status and affordability; Dentopedia Group is a credit broker, not a lender. A deposit of 10% of your next appointment (minimum £20) is taken to secure bookings. Prices correct at November 2026.